

THE RAJ, 21 KINGS ROAD, BRENTWOOD CM14 4DJ

APPENDIX 3

PRÉMISES LICENCE

Premises Licence, Premises Plan, OS Maps & Images

24 JANUARY 2019

**Licensing Act 2003
Premises Licence**

Premises licence number PRM/0196/2005

Part 1 – Premises details

Postal address of premises, or if none, ordnance survey map reference or description			
The Raj 21 Kings Road Brentwood Essex			
Post town	Brentwood	Post code	CM14 4DJ
Telephone number	01277 212755		

Where the licence is time limited the dates
Not applicable

Licensable activities authorised by the licence
1. Sale of alcohol
2. Late Night Refreshment

The times the licence authorises the carrying out of licensable activities

Supply of Alcohol:-

- 1) Monday to Saturday, other than Christmas Day, Good Friday or New Year's Eve 11.00 to 00.00
- 2) Sundays, Good Friday & Christmas Day, 12.00 to 23.30
- 3) New Year's Eve, except on a Sunday 11.00 to 00.00
- 4) New Year's Eve, on a Sunday, 12.00 to 23.30pm
- 5) New Year's Eve from the end of permitted hours on New Year's Eve to the start of permitted hours on the following day

Late Night Refreshment:-

- 1) Monday to Saturday, other than Christmas Day, Good Friday or New Year's Eve 23.00 to 00.30 the following day.
- 2) Sundays, Good Friday & Christmas Day, 23.00 to 00.00
- 3) New Year's Eve, except on a Sunday 23.00 to 00.30 the following day
- 4) New Year's Eve, on a Sunday, 23.00 to 00.00 the following day
- 5) New Year's Eve from the end of permitted hours on New Year's Eve to the start of permitted hours on the following day

The opening hours of the premises

- 1) Monday to Saturday, other than Christmas Day, Good Friday or New Year's Eve 11.00 to 00.30 the following day.
- 2) Sundays, Good Friday & Christmas Day, 12.00 to 00.00
- 3) New Year's Eve, except on a Sunday 23.00 to 00.30 the following day
- 4) New Year's Eve, on a Sunday, 23.00 to 00.00 the following day
- 5) New Year's Eve from the end of permitted hours on New Year's Eve to the start of permitted hours on the following day

Where the licence authorises supplies of alcohol whether these are on and/or off supplies

On supplies

Part 2

Name, (registered) address, telephone number and e-mail (where relevant) of holder of premises licence

**Badsha Miah
174 Warley Hill
Brentwood
Essex
CM14 5HF**

07903 931012

Registered number of holder, for example company number, charity number
(where applicable)

Not applicable

Name, address and telephone number of designated premises supervisor where
the premises licence authorises the supply of alcohol

Badsha Miah
174 Warley Hill
Brentwood
Essex
CM14 5HF

07903 931012

Personal licence number and issuing authority of personal licence held by
designated premises supervisor where the premises licence authorises the
supply of alcohol

PRM/0183/2005 Issued by Brentwood Borough Council.

Dated 21st September 2005



for Licensing Authority

INFORMATIVE

THIS LICENCE NOT CONFER ANY APPROVAL UNDER THE PLANNING ACTS OR
BUILDING CONTROL REGULATIONS.

Annex 1 - Mandatory conditions

SUPPLY OF ALCOHOL

- a) i. No supply of alcohol may be made under this Licence at a time when there is no Designated Premises Supervisor as defined in The Licensing Act 2003 in respect of this Licence,
ii. or at a time when the Designated Premises Supervisor does not hold a personal licence or his personal licence is suspended.
- b) Every supply of alcohol under this licence must be made or authorised by a person who holds a Personal Licence as defined in The Licensing Act 2003.

Annex 2 - Conditions consistent with the Operating Schedule

EMBEDDED CONDITIONS

1. PERMITTED HOURS

Alcohol shall not be sold or supplied except during the permitted hours.

The above restrictions do not prohibit:

- (a) during the first twenty minutes after the above hours the consumption of the alcohol on the premises;
- (b) during the first twenty minutes after the above hours the taking of the alcohol from the premises unless the alcohol is supplied or taken in an open vessel;
- (c) during the first thirty minutes after the above hours the consumption of the alcohol on the premises by person taking meals there if the alcohol was supplied for consumption as ancillary to the meals;
- (d) consumption of the alcohol on the premises or the taking of sale or supply of alcohol to any person residing in the licensed premises;

B. SUPPLY OF NON-ALCOHOLIC BEVERAGES

Suitable non-alcoholic beverages, including drinking water, shall be equally available for consumption with or otherwise as an ancillary to meals served in the licensed premises.

C. USE OF PREMISES

The premises must be bona fide used for the purpose of habitually providing the customary main meal at midday or in the evening, or both, for the accommodation of persons frequenting the premises.

4. SUPPLY OF ALCOHOL ONLY TO PERSON TAKING TABLE MEALS.

Intoxicating liquor shall not be sold or supplied on the premises otherwise than to person taking table meals, and for consumption by such a person as an ancillary to his meal.

Annex 3 - Conditions attached after a hearing by the licensing authority

None

Annex 4 – Plans

This licence is issued subject to the following attached plans:

Drawing no. 5717 title The Raj Restaurant.

**Licensing Act 2003
Premises Licence Summary**

Premises licence number PRM/0196/2005

Premises details

Postal address of premises, or if none, ordnance survey map reference or description

**The Raj
21 Kings Road
Brentwood
Essex**

Post town	Brentwood	Post code	CM14 4DJ
------------------	------------------	------------------	-----------------

Telephone number	01277 212755
-------------------------	---------------------

Where the licence is time limited the dates

Not applicable

Licensable activities authorised by the licence

- 1. Sale of alcohol**
- 2. Late Night Refreshment**

The times the licence authorises the carrying out of licensable activities

Supply of Alcohol:-

- 1) Monday to Saturday, other than Christmas Day, Good Friday or New Year's Eve 11.00 to 00.00
- 2) Sundays, Good Friday & Christmas Day, 12.00 to 23.30
- 3) New Year's Eve, except on a Sunday 11.00 to 00.00
- 4) New Year's Eve, on a Sunday, 12.00 to 23.30pm
- 5) New Year's Eve from the end of permitted hours on New Year's Eve to the start of permitted hours on the following day

Late Night Refreshment:-

- 1) Monday to Saturday, other than Christmas Day, Good Friday or New Year's Eve 23.00 to 00.30 the following day.
- 2) Sundays, Good Friday & Christmas Day, 23.00 to 00.00
- 3) New Year's Eve, except on a Sunday 23.00 to 00.30 the following day
- 4) New Year's Eve, on a Sunday, 23.00 to 00.00 the following day
- 5) New Year's Eve from the end of permitted hours on New Year's Eve to the start of permitted hours on the following day

The opening hours of the premises

- 1) Monday to Saturday, other than Christmas Day, Good Friday or New Year's Eve 11.00 to 00.30 the following day.
- 2) Sundays, Good Friday & Christmas Day, 12.00 to 00.00
- 3) New Year's Eve, except on a Sunday 23.00 to 00.30 the following day
- 4) New Year's Eve, on a Sunday, 23.00 to 00.00 the following day
- 5) New Year's Eve from the end of permitted hours on New Year's Eve to the start of permitted hours on the following day

Where the licence authorises supplies of alcohol whether these are on and/or off supplies

On supplies

Name, (registered) address of holder of premises licence

**Badsha Miah
174 Warley Hill
Brentwood
Essex
CM14 5HF**

**Registered number of holder, for example company number, charity number
(where applicable)**

Not applicable

**Name of designated premises supervisor where the premises licence authorises
the supply of alcohol**

Badsha Miah

State whether access to the premises by children is restricted or prohibited

Not restricted or prohibited

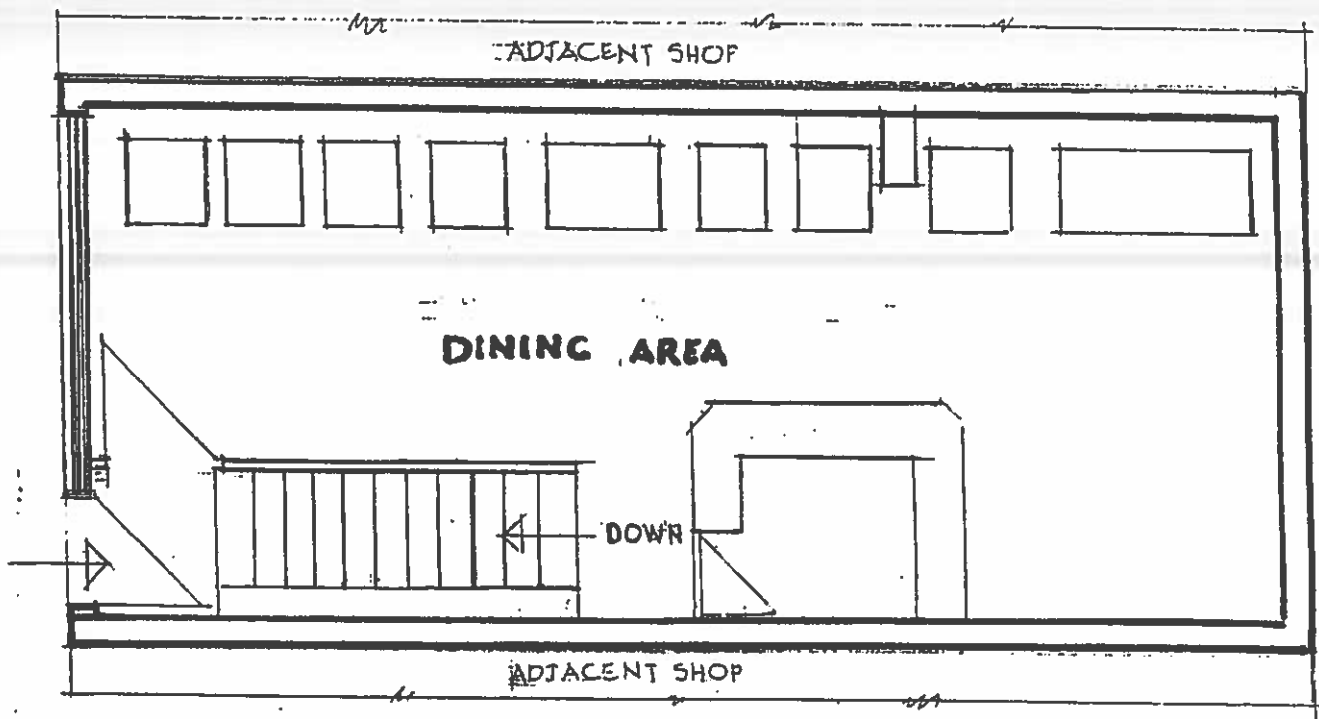

GROUND FLOOR PLAN

**TWO FIRE EXTINGUISHERS - GROUND FLOOR
ONE EXTINGUISHER TO BASEMENT AND ONE BLANKET**

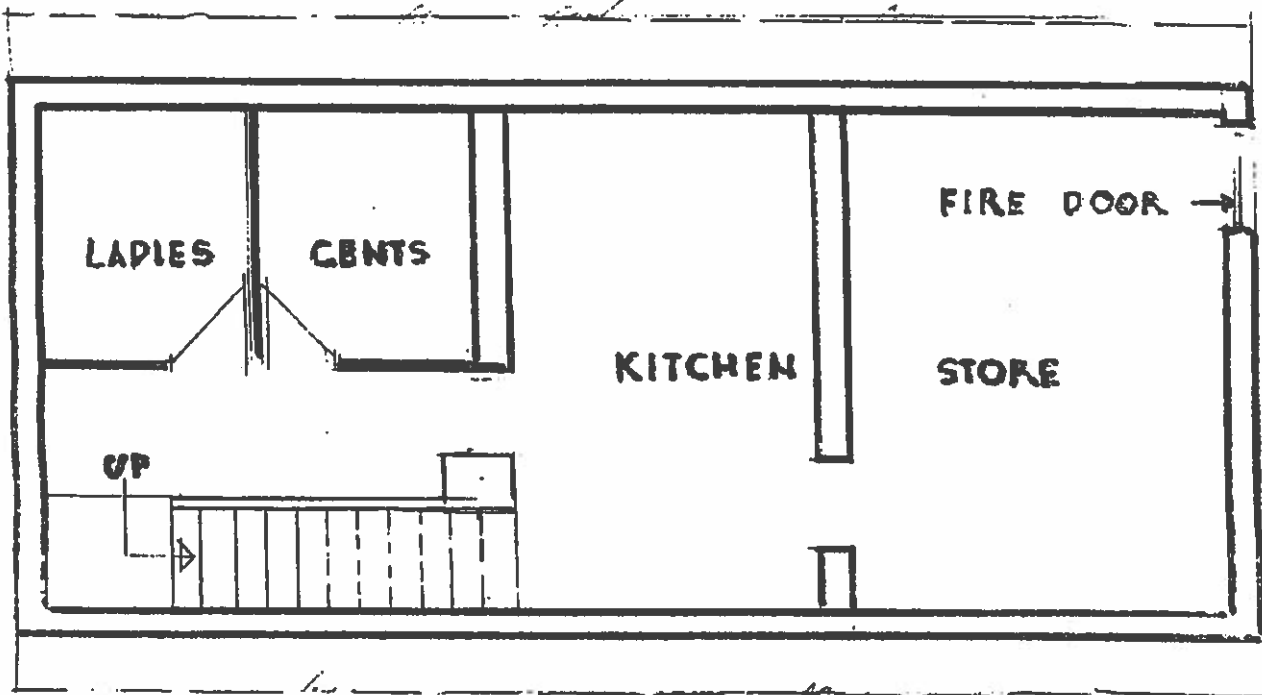

BASEMENT

THE RAJ RESTAURANT

**DO NOT SCALE FOR DETAILS
ALL DIMENSIONS TO BE CHECKED ON SITE
FOR DRINK LICENCE**

Client: MR. MIAH 174 WARLEY HILL BRENTWOOD	Title GROUND + BASEMENT PLANS THE RAJ RESTAURANT 21 KINGS ROAD BRENTWOOD SX	Scale 1:100	Dwn. By <i>John Aldous</i> MBent (MIAS)	Dwng. No. 5717
---	--	----------------	---	-------------------

FD1898

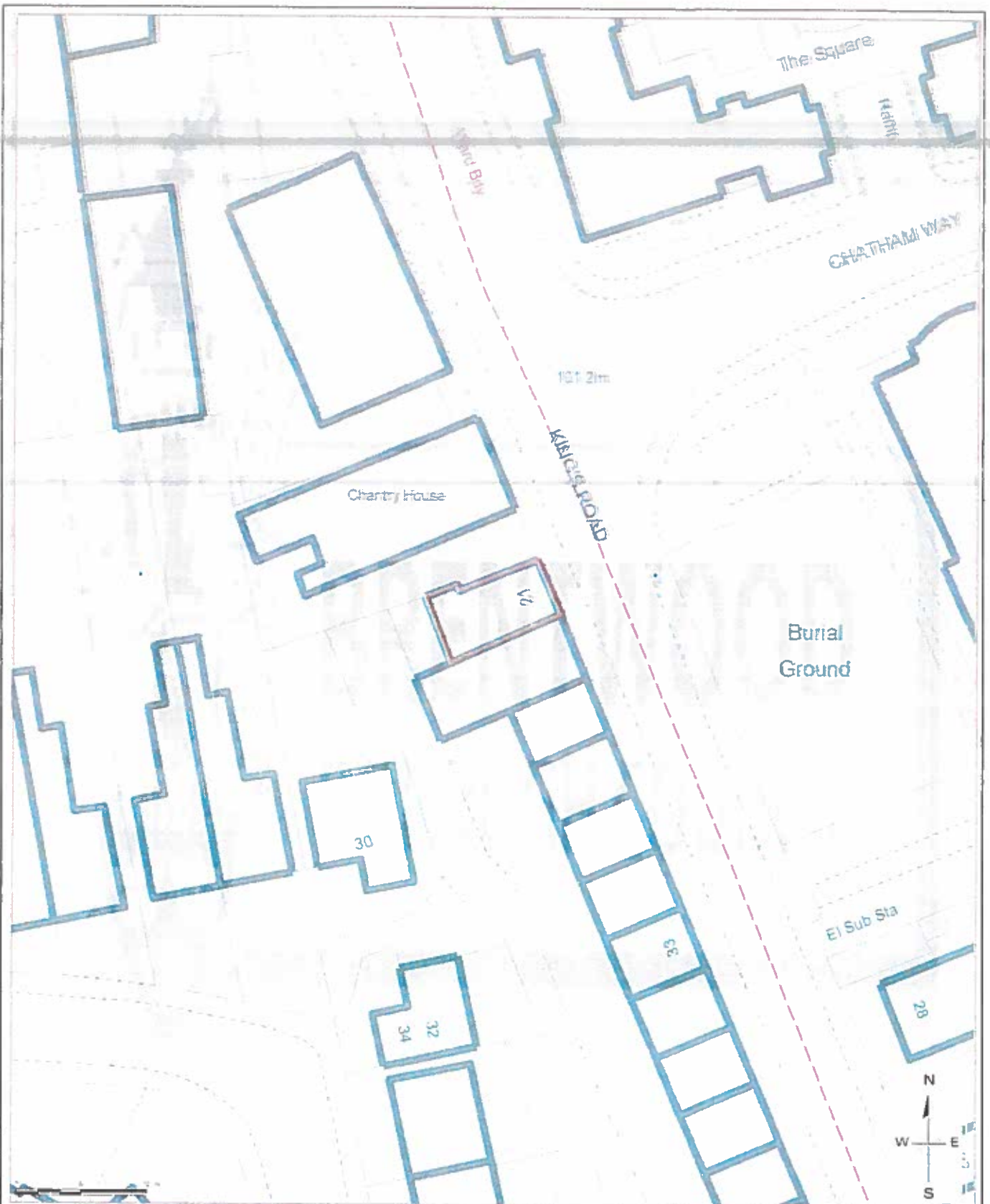

THE RAJ, 21 KINGS ROAD, BRENTWOOD CM14 4DJ



Drawing No :
 Scale at A4 : 1:500
 Drawn by : OSJ
 Service : ICT
 Date : 21st December 2018

© Crown copyright and database rights 2018 Ordnance Survey 100018309

Philip Ruck
 Chief Executive
 Brentwood Borough Council
 Town Hall, Ingrave Road
 Brentwood, CM15 8AY
 Tel.: (01277) 312500



THE RAJ, 21 KINGS ROAD, BRENTWOOD CM14 4DJ



Drawing No :
Scale at A4 : 1:1250
Drawn by : OSJ
Service : ICT
Date : 21st December 2018

© Crown copyright and database rights 2018 Ordnance Survey 100018309

Philip Ruck
Chief Executive
Brentwood Borough Council
Town Hall, Ingrave Road
Brentwood, CM15 8AY
Tel: (01277) 312500

THE RAJ

01277 210003

01277 210003

THE RAJ

CONTEMPORARY

INDIAN RESTAURANT

THE RAJ

THE RAIL

01277 210003

Wines

Gift Baskets

